



CITY OF BEND

2025 Point in Time Count - Recap

Amy Fraley, Senior Program Manager

Brook O'Keefe, Shelter Coordinator

June 11, 2025

Point in Time Count

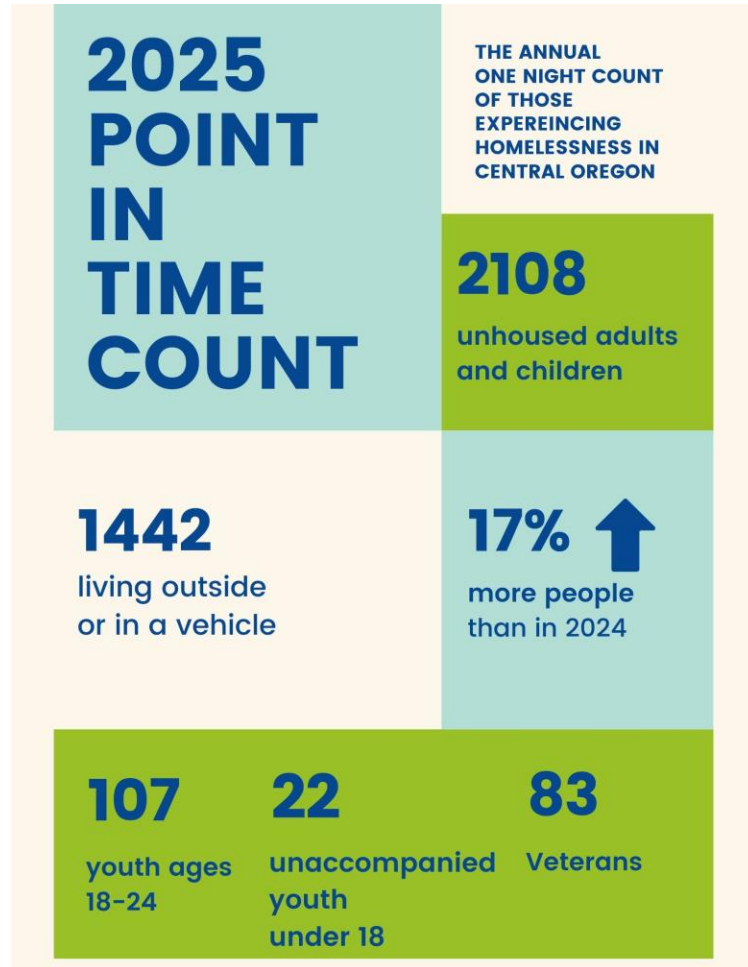

- Nation-wide tool
- Snapshot of one night in January
- Tri-county area and Warm Springs
- Sheltered: living in emergency shelter, transitional housing, or a hotel/motel paid for with a voucher/by an agency
- Unsheltered: living in areas that are not meant for human habitation (abandoned buildings, outside, cars, etc.)



Houselessness: 2025 Point-in-Time Count

Bend



1001 people experiencing
houselessness

OR-503



2108 people experiencing
houselessness
17% increase

Houselessness in Bend



Up 4% in 2025
Down 5% in 2024 (959)

Shelters



543
Beds in Bend



226
Low-barrier beds



CITY OF BEND

Households experiencing homelessness 1/27/2025

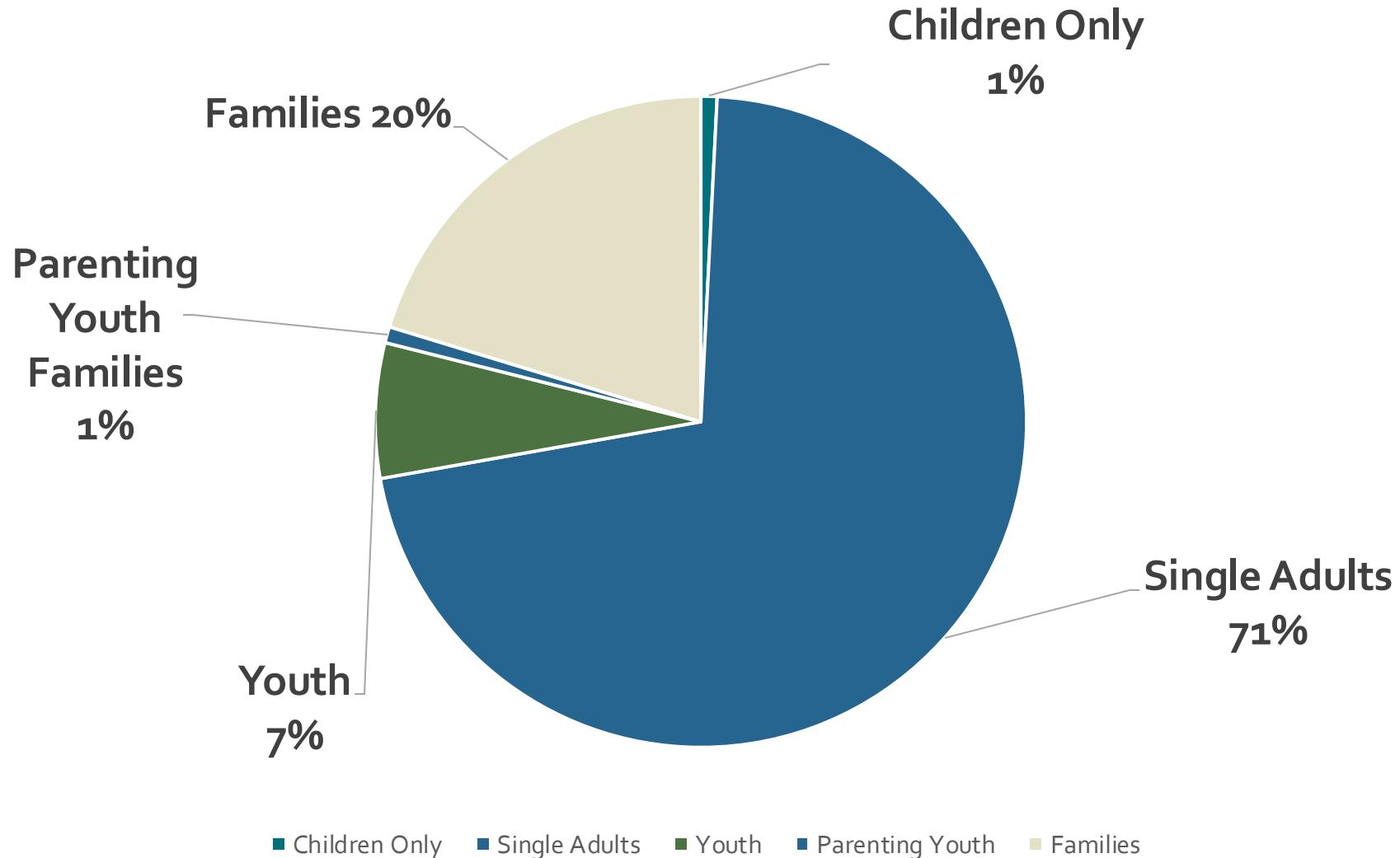

Time in Central Oregon

Most people experiencing homelessness in Central Oregon have lived here for **more than 10 years.**

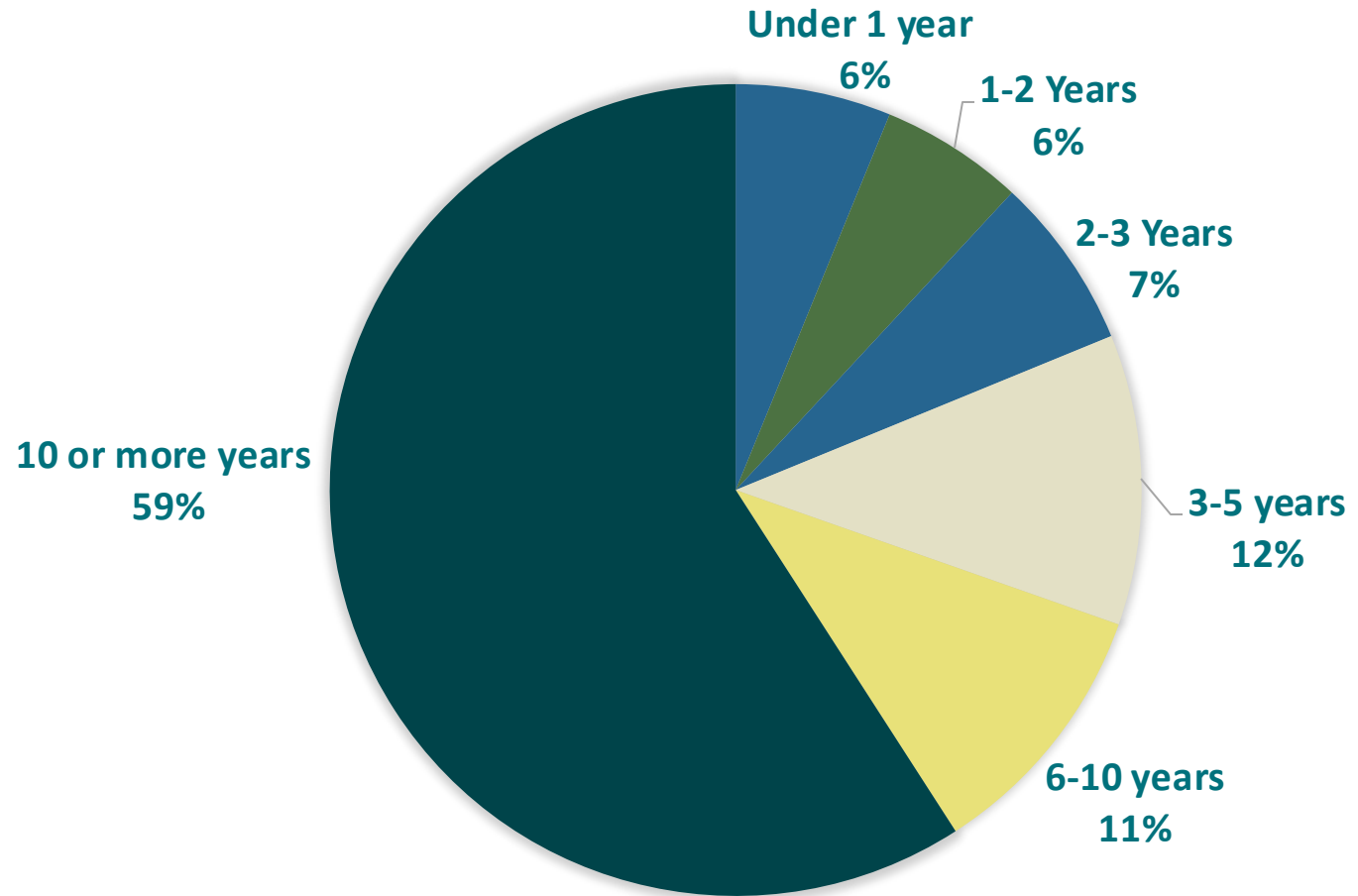

Length of Time Homeless

80% of our homeless community have experienced homelessness for a year or longer

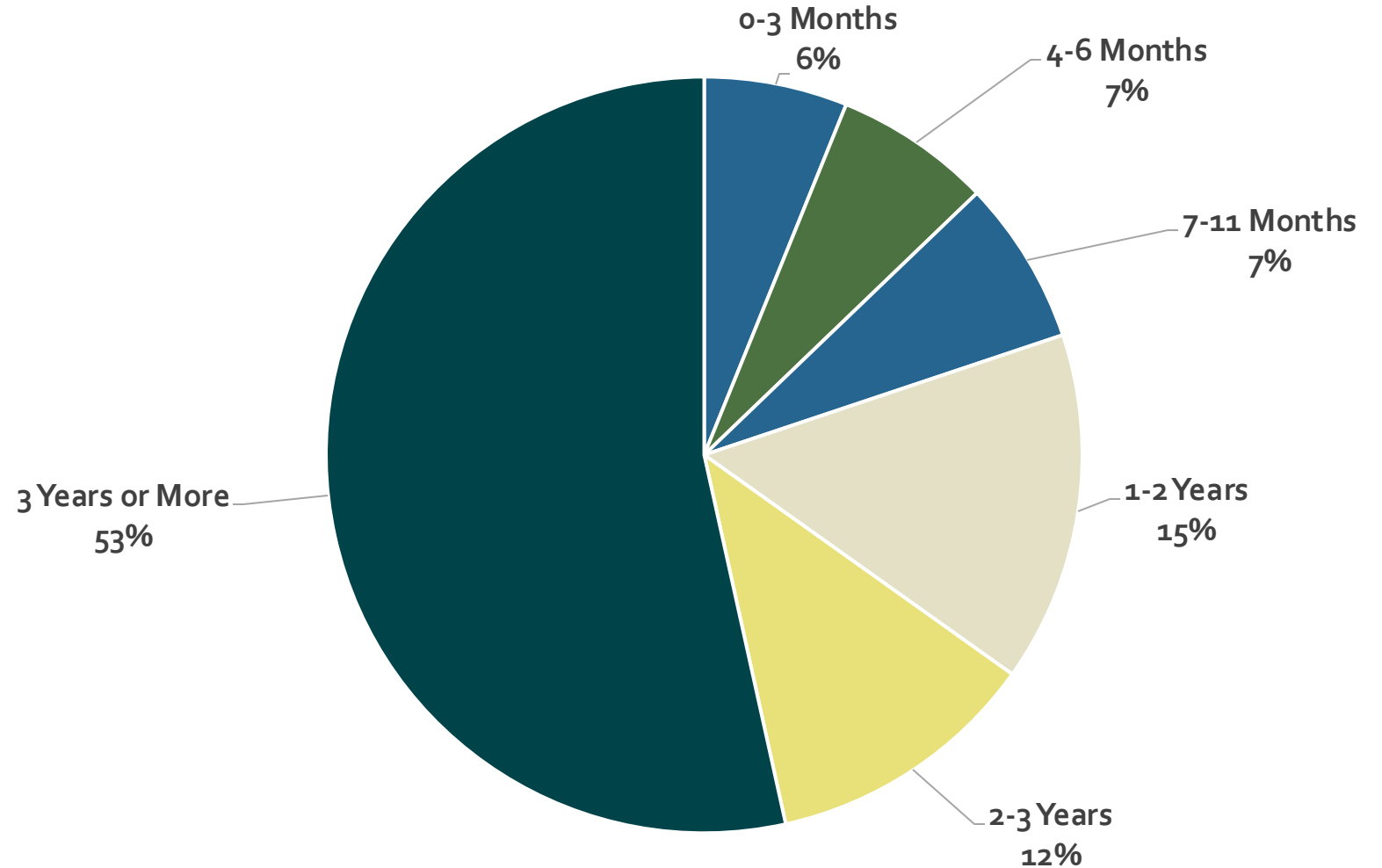

Unsheltered in Bend

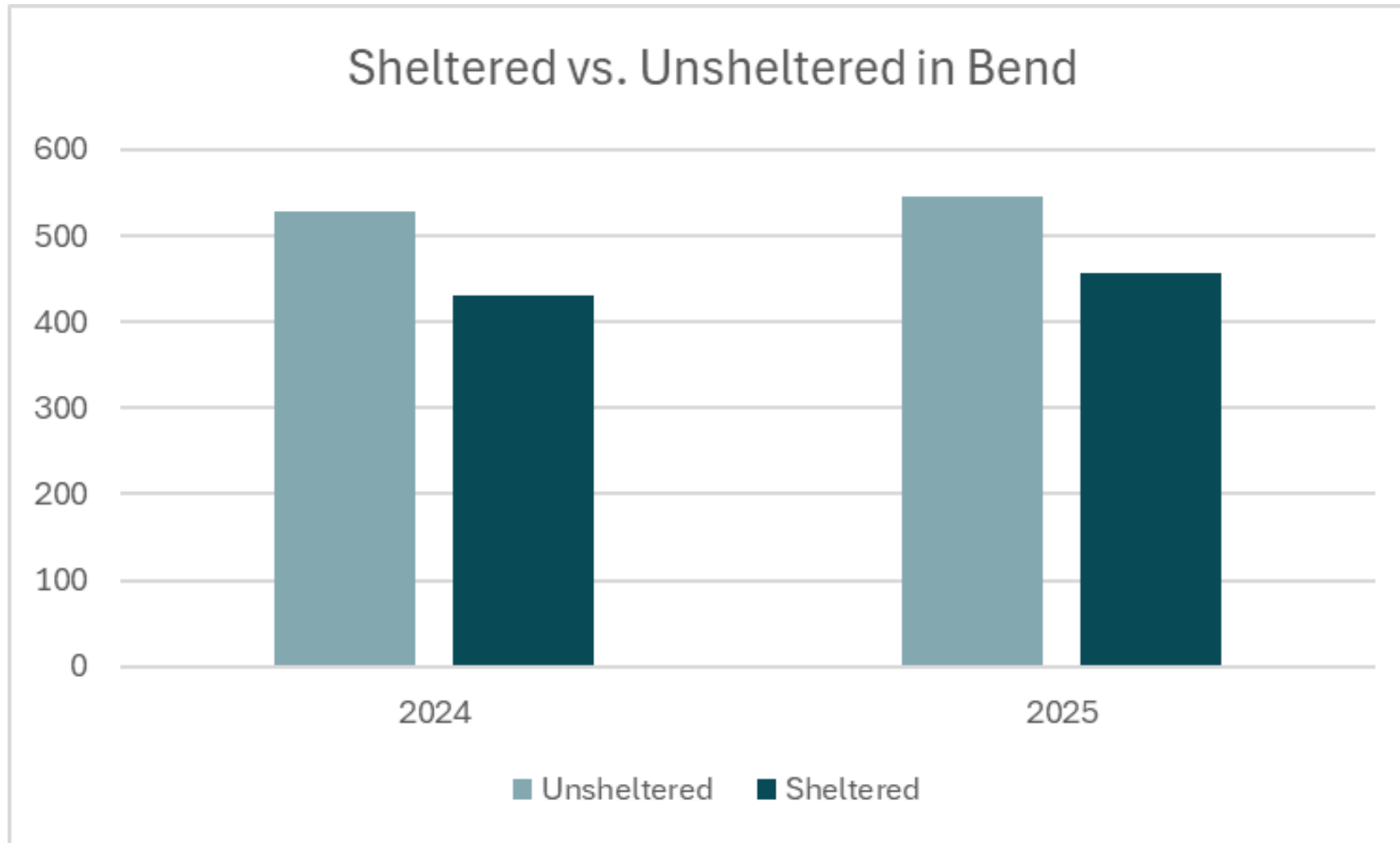

Regional Snapshot

**89%
increase
in the last
5 years**

Population	2021	2022	2023	2024	2025	% CHANGE (2024-2025)
TOTAL (Adults + Children)	1,116	1,359	1,647	1,799	2,108	+17%
All Households	890	1,030	1,355	979	1,003	+2%
Adults (18+ years old)	838	1,030	1,297	1,466	1,812	+23%
Unaccompanied Youth (under 25)	154	84	133	114	107	-6%
Unaccompanied Children (under 18)	18	19	23	22	22	+/-0
All Children (under 18 years of age)	111	222	196	224	296	+32%
Veterans	89	41	71	91	83	-9%
Chronically Homeless	165	165	300	322	463	+44%



Homelessness in Central Oregon

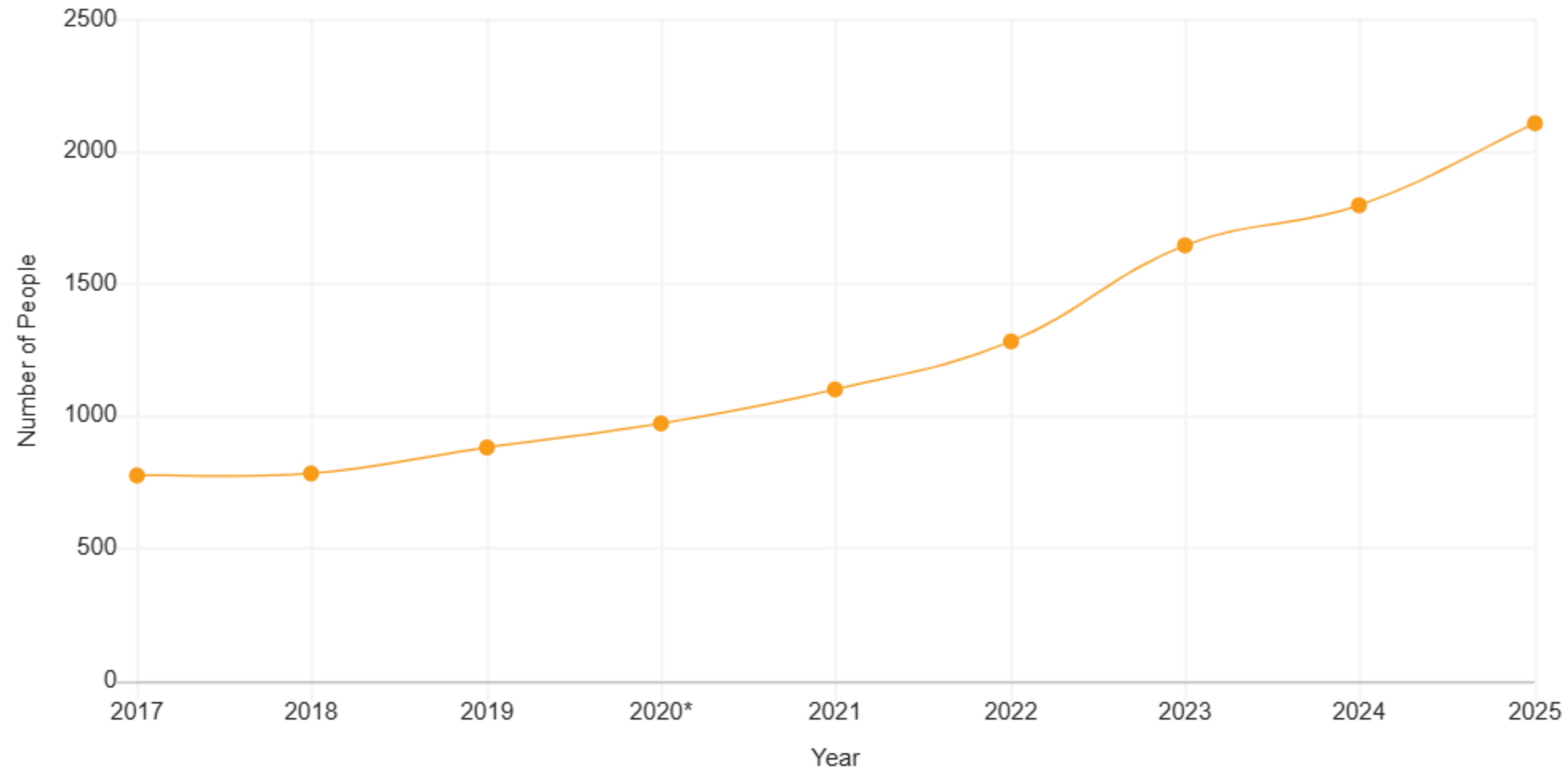

Homelessness in Central Oregon

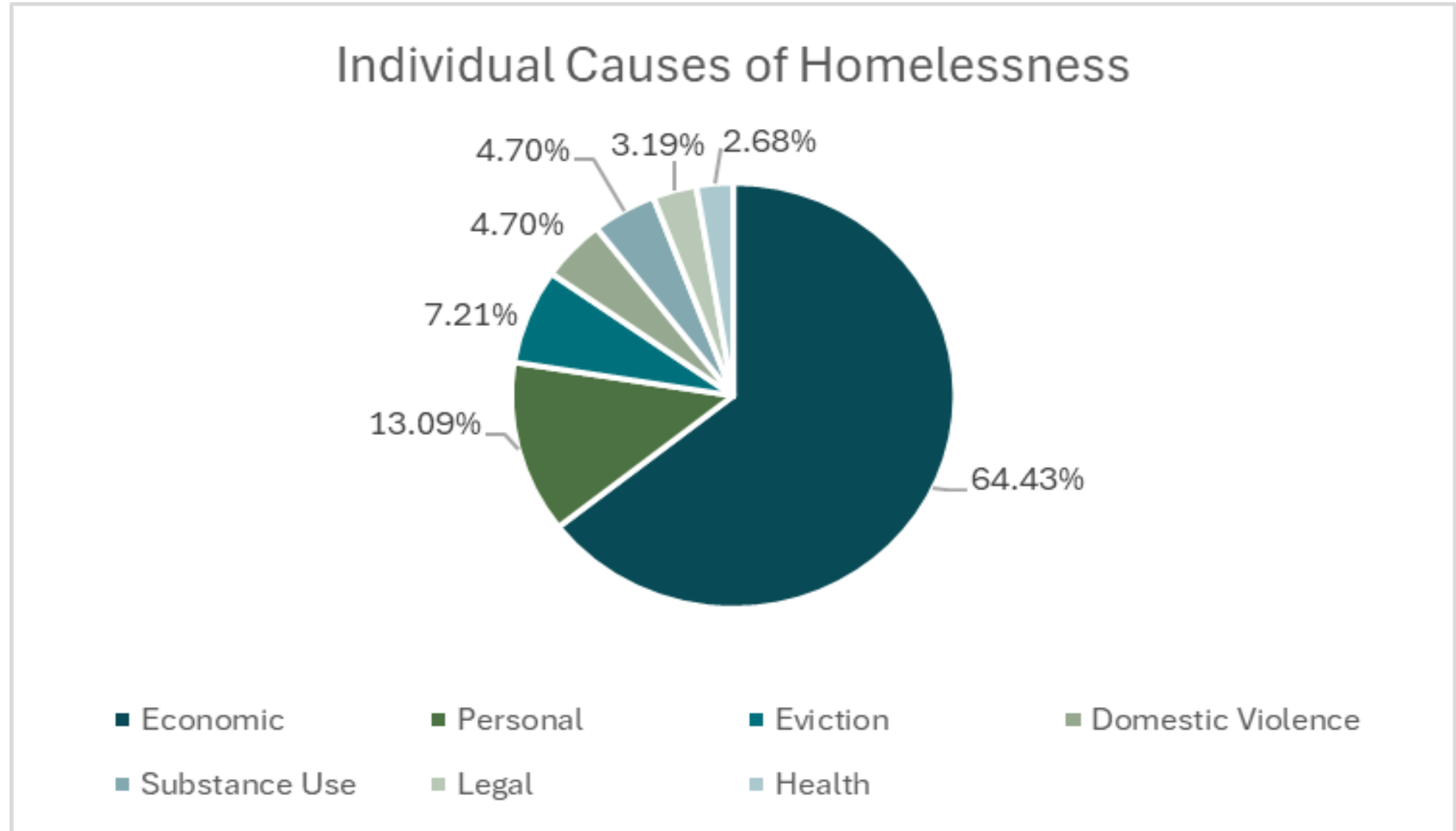



To obtain this information in an alternate format such as Braille, large print, electronic formats, etc. please contact Amy Fraley at afraley@bendoregon.gov or 541-388-5510 Relay Users Dial 7-1-1.

