

PLAN

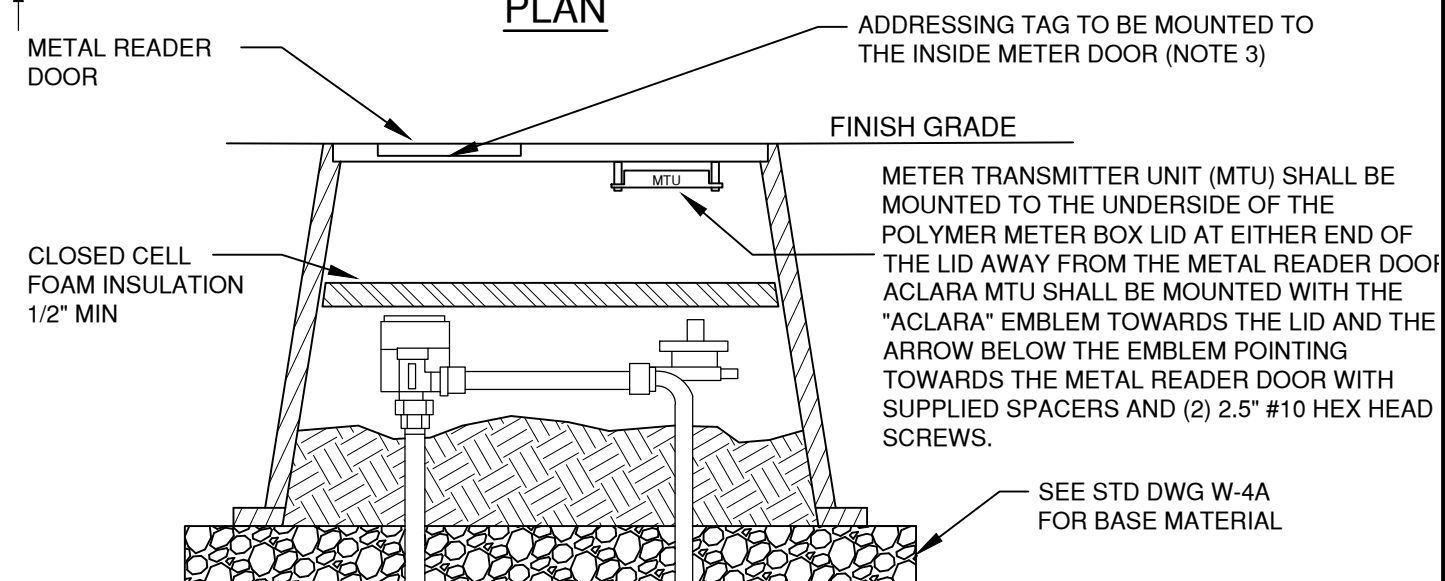

SECTION

OFFSET METER "LOOP" WITH BACKFLOW PREVENTION ASSEMBLY

NOTES:

1. RESIDENTIAL METER BOXES SHALL BE SET PARALLEL W/THE CURB LINE AND SHALL NOT BE INSTALLED WITHIN SIDEWALK OR PAVED AREAS
2. JUMPER SIZE 1" METER SETTER - 1 1/4"x11" SCHEDULE 80 THREADED NIPPLE (DOMESTIC) DRILLED TO PREVENT FLOW
3. WHERE METER BOXES ARE INSTALLED IN A METER BANK, A BRASS OR STAINLESS STEEL TAG/PLAQUE SHALL BE MOUNTED TO THE INSIDE METER DOOR WITH THE LOT ADDRESS STAMPED PRIOR TO 1 YEAR WARRANTY RELEASE.
4. IF THE METER ASSEMBLY/BOX OR SERVICE LINE IS DAMAGED DURING CONSTRUCTION/SITE IMPROVEMENT ACTIVITIES, DURING THE WARRANTY PERIOD, OR IF THE EXISTING METER BOX OR SERVICE LINE DOES NOT MEET CURRENT CITY STANDARDS, THE DEVELOPER/PROPERTY OWNER SHALL UPGRADE THE COMPONENTS OF THE SERVICE THAT IS OUT OF CONFORMANCE.

DRAWN AJD

DIV WATER

REV DATE



CITY OF BEND

CITY OF BEND

STANDARD DRAWING

710 NW WALL ST., BEND, OREGON 97701

3/4"-1" RESIDENTIAL METER SERVICE INSTALLATION

SCALE NTS

DATE 11/01/2024

APPR

STD DWG W-4B